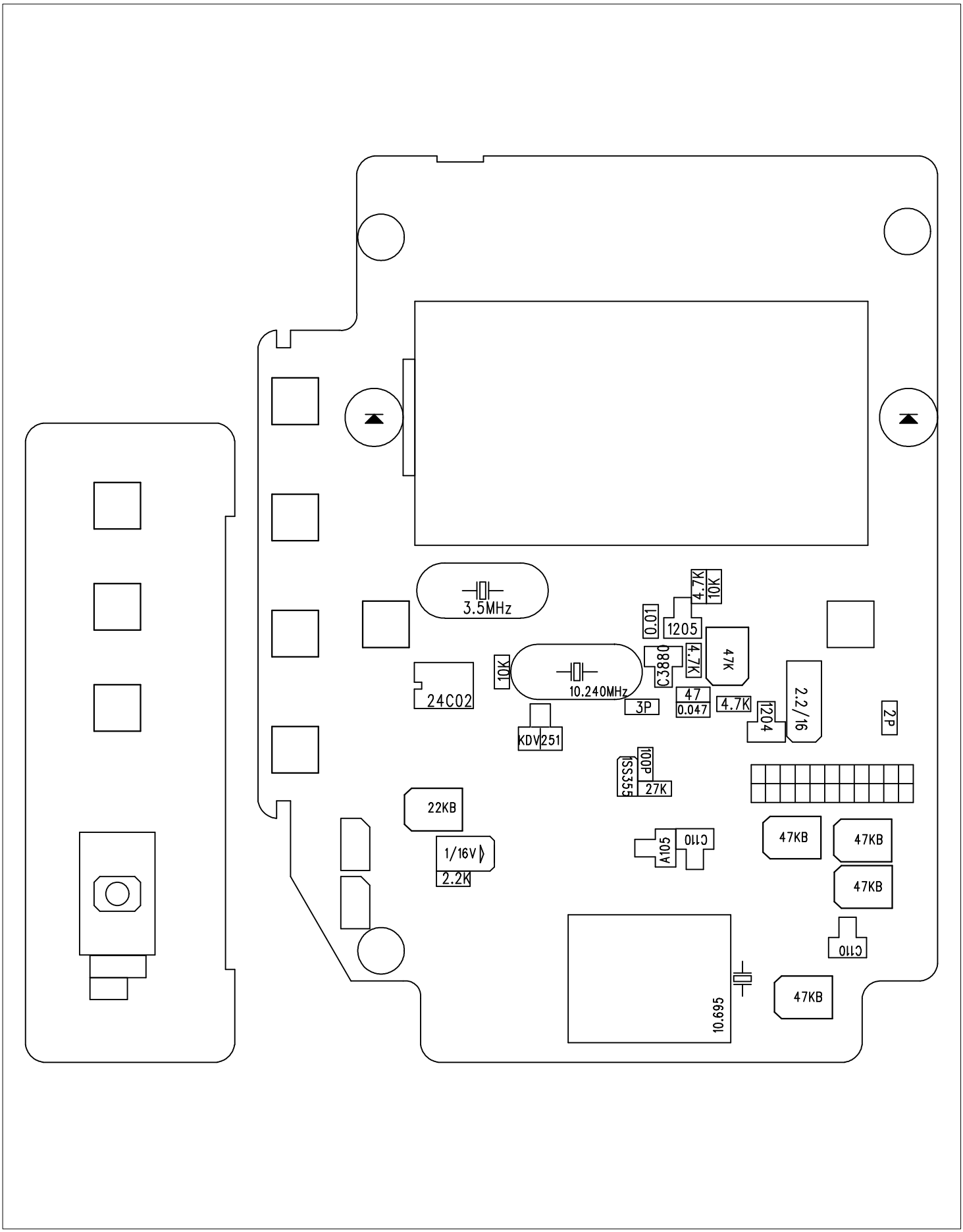
3.5MHz
4.7K
10K
0.01
1205
C3880
4.7K
47K
10K
10.240MHz
24C02
3P
47
0.047
4.7K
1204
2.2/16
2P
KDV251
100P
SS355
27K
22KB
1/16V
2.2K
A105
C110
47KB
47KB
47KB
C110
10.695
47KB